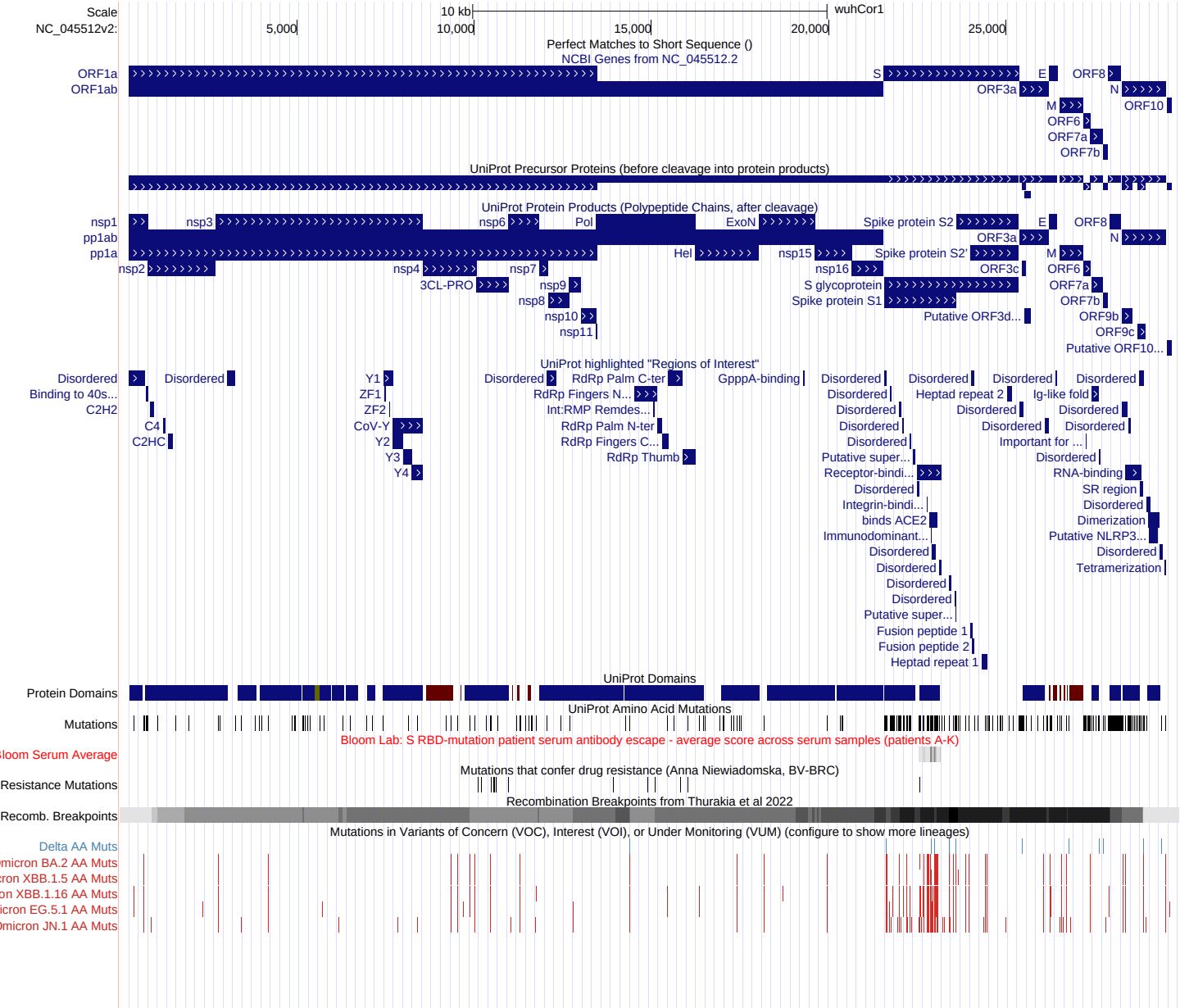
Scale
NC_045512v2:
10 kb
wuhCor1
5,000
10,000
15,000
20,000
25,000
Perfect Matches to Short Sequence ()
NCBI Genes from NC_045512.2
ORF1a
ORF1ab
S
E
ORF8
ORF3a
N
M
ORF10
ORF6
ORF7a
ORF7b
UniProt Precursor Proteins (before cleavage into protein products)
UniProt Protein Products (Polypeptide Chains, after cleavage)
nsp1
pp1ab
pp1a
nsp2
nsp3
nsp4
3CL-PRO
nsp6
nsp7
nsp8
nsp9
nsp10
nsp11
Pol
ExoN
Hel
nsp15
nsp16
Spike protein S2
Spike protein S2'
S glycoprotein
Spike protein S1
ORF3c
Putative ORF3d...
ORF9b
ORF9c
Putative ORF10...
UniProt highlighted "Regions of Interest"
Disordered
Binding to 40s...
C2H2
C4
C2HC
Y1
ZF1
ZF2
CoV-Y
Y2
Y3
Y4
RdRp Palm C-ter
RdRp Fingers N...
Int:RMP Remdes...
RdRp Palm N-ter
RdRp Fingers C...
RdRp Thumb
GpppA-binding
Heptad repeat 2
Ig-like fold
Putative super...
Receptor-bindi...
Integrin-bindi...
binds ACE2
Immunodominant...
Fusion peptide 1
Fusion peptide 2
Heptad repeat 1
Important for ...
RNA-binding
SR region
Dimerization
Putative NLRP3...
Tetramerization
UniProt Domains
Protein Domains
UniProt Amino Acid Mutations
Mutations
Bloom Lab: S RBD-mutation patient serum antibody escape - average score across serum samples (patients A-K)
Bloom Serum Average
Mutations that confer drug resistance (Anna Niewiadomska, BV-BRC)
Resistance Mutations
Recombination Breakpoints from Thurakia et al 2022
Recomb. Breakpoints
Mutations in Variants of Concern (VOC), Interest (VOI), or Under Monitoring (VUM) (configure to show more lineages)
Delta AA Muts
micron BA.2 AA Muts
ron XBB.1.5 AA Muts
on XBB.1.16 AA Muts
icron EG.5.1 AA Muts
Omicron JN.1 AA Muts